Hydrograph of Well Q-6-1, Coffee County
Sand and Limestone of Clayton Formation of Paleocene Age
Depth 812 ft

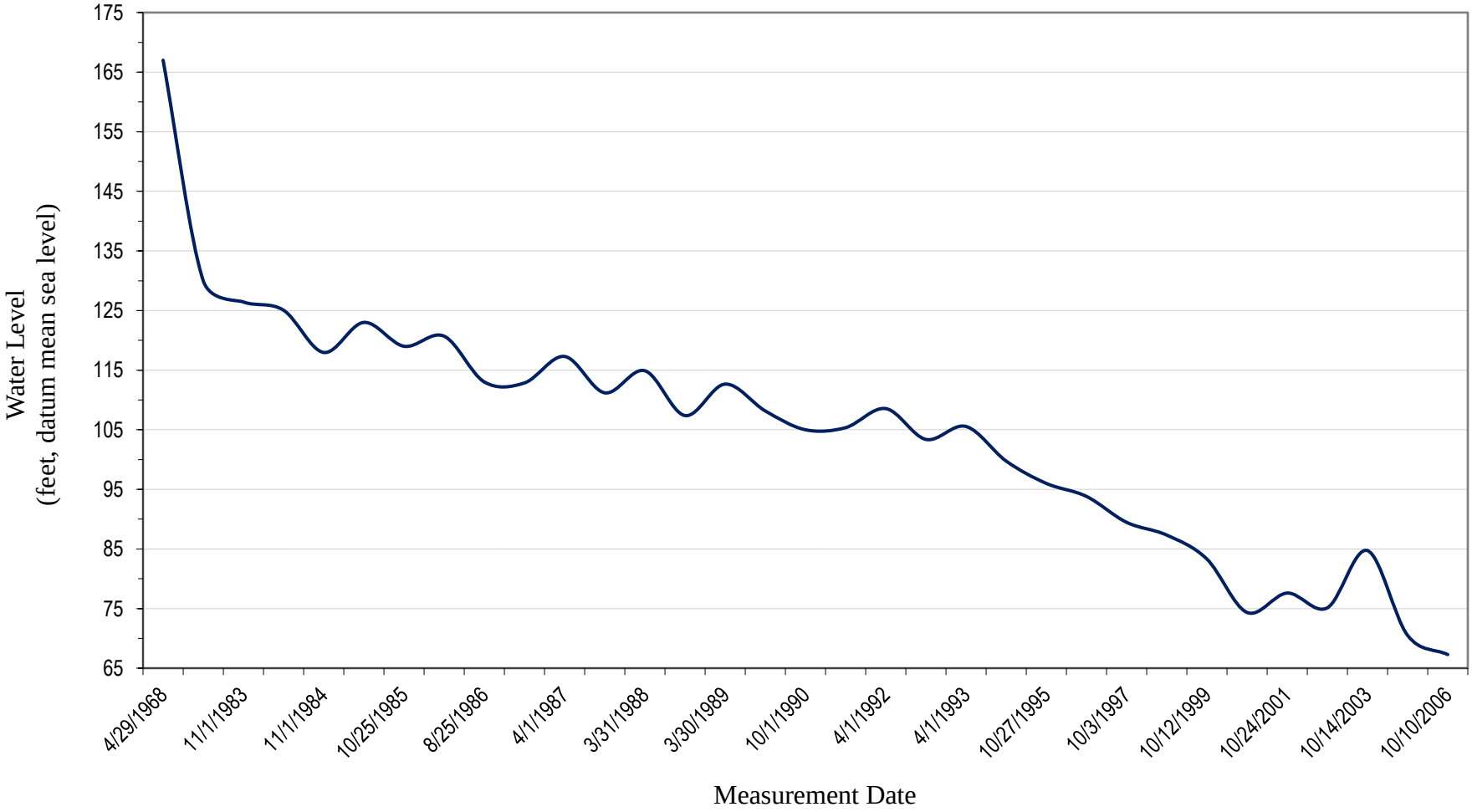

Geological Survey of Alabama, 2016