Hydrograph of Domestic Supply Well M-25-1, Colbert County
Tuscumbia Limestone of Late Mississippian Age
Depth 367 ft

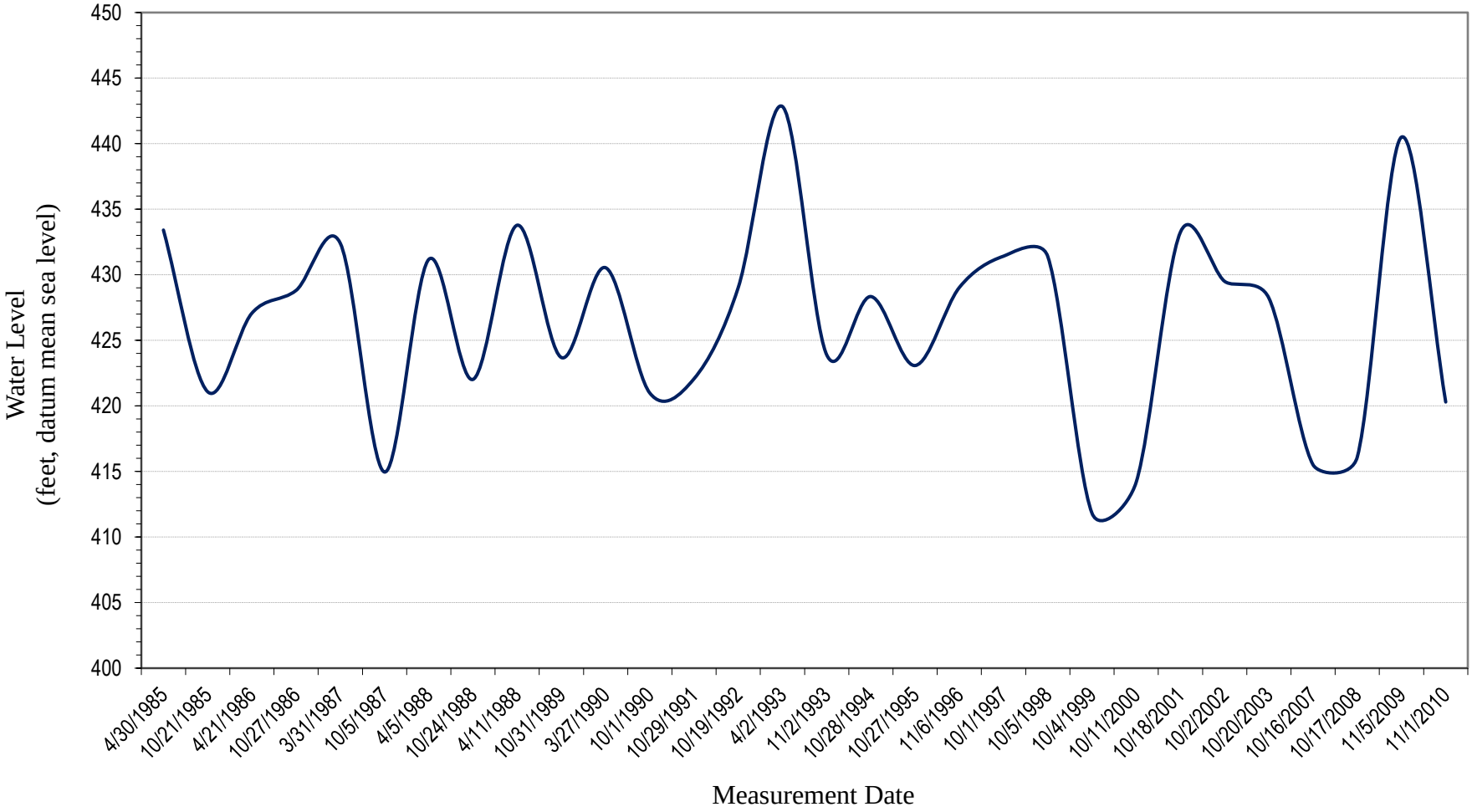

Geological Survey of Alabama, 2016