Hydrograph of Recreational Supply Well E-9-6, Dale County
Sand and Limestone of Clayton and Nanafalia Formations of Paleocene Age
Depth 290 ft

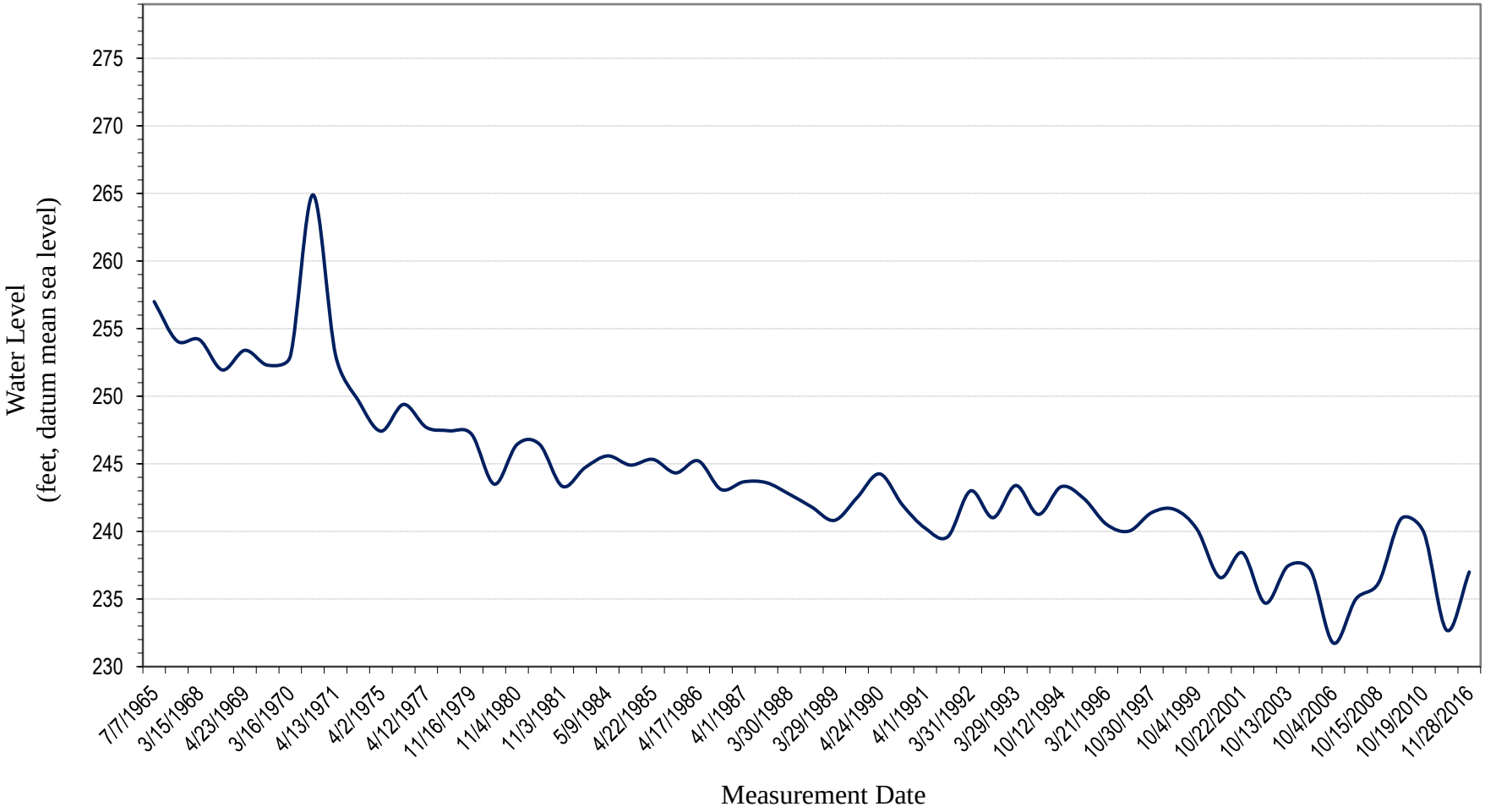

Geological Survey of Alabama, 2016